

## Plan Layout

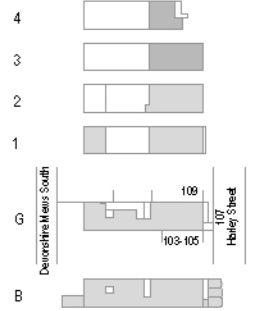

## Key

- Existing Building Fabric
- New Building Fabric
- Existing window/rooftight replaced
- Existing windows/rooftight refurbished
- New window/rooftight
- Low surface temperature radiator
- Wall mounted cassette
- 4 way ceiling mounted heating / cooling cassette unit
- Vertical concealed ducted heating / cooling cassette unit

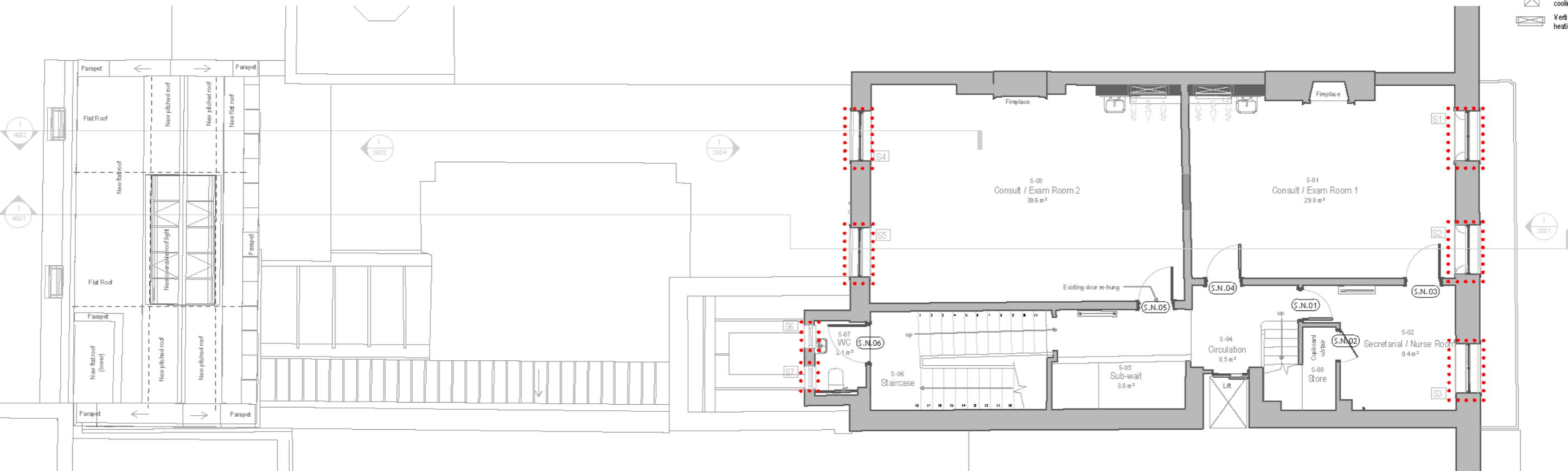

**04** Second Floor - Proposed  
Scale: 1:100 @ A3

**AREA: 955.40 SF**  
**90.7 M2**

**Shakib & Co**  
Ground Floor Ginsberg Yard  
Back Lane London NW3 1EW  
Tel: +44 (0)20 7431 4995  
www.shakib.co.uk

PROJECT  
107 Harley Street  
London, W1G 6AL

TITLE  
PROPOSED PLANS  
Second Floor

STATUS CONSTRUCTION	
SCALE 1:100@A3	DATE 23/SEP/2019
DRAWING No. 1905-SW-10-04	REVISION C

