

1:100

REVISIONS:

A Jan 12 IS WC Layout amended

**Howard de Walden
Estates Limited**

23 Queen Anne Street London W1G 9DL
Tel: (020) 7580 3163 Fax: (020) 7436 8152
e-mail: cad@hldwe.co.uk

Property name & Address

29 Weymouth Street

Title:

Lower Ground Floor Plan

Notes:

Drawing no:

001/P

Scale:
1:100@A3

Date:
May 2011

File name:
base.dwg

Revision:
A

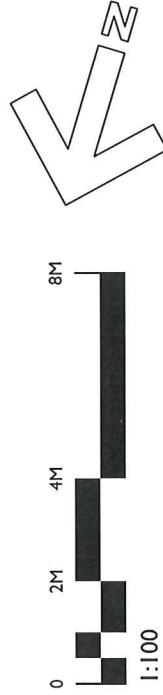
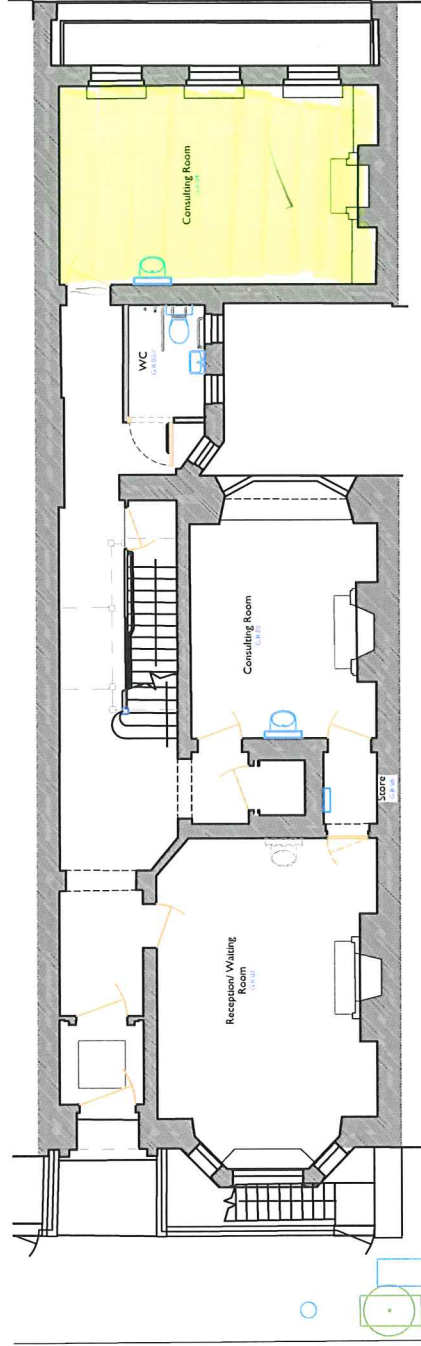

REVISIONS:

A Jun 12 IS Door to store fixed shut

**Howard de Walden
Estates Limited**

23 Queen Anne Street London W1G 9DL
Tel: (020) 7580 3163 Fax: (020) 7436 8152
e-mail: enq@hdwe.co.uk

Property name & Address:

29 Weymouth Street

Title:

Ground Floor Plan

Notes:

Drawing no:

002/P

Scale:
1:100@A3

Date:
May 2011

File name:
base.dwg

Revision:
A

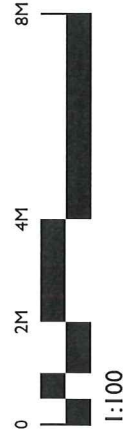
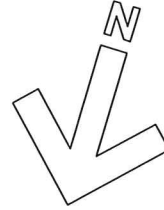
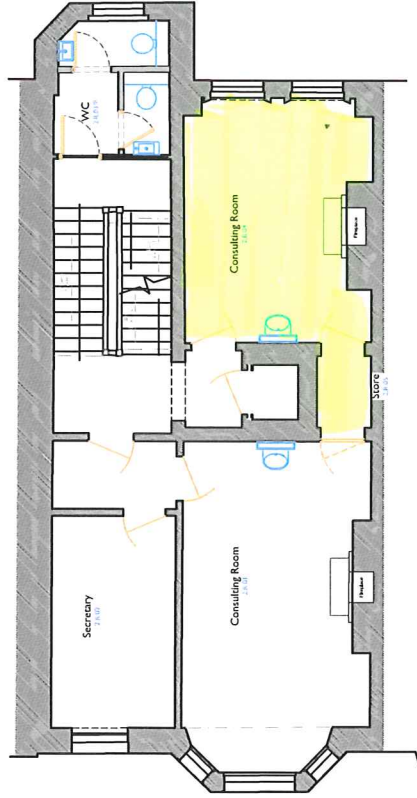

REVISIONS:

A Jan 12 15 Door to store fixed shut & WC layout amended

**Howard de Walden
Estates Limited**
23 Queen Anne Street London W1G 9DL
Tel: (020) 7580 3163 Fax: (020) 7436 8152
e-mail: cad@hdwe.co.uk

Property name & Address:

29 Weymouth Street

Title:

Second Floor Plan

Notes:

Drawing no:

004/P

Scale:
1:100@A3

Date:
May 2011

File name:
base.dwg

Revision:
A

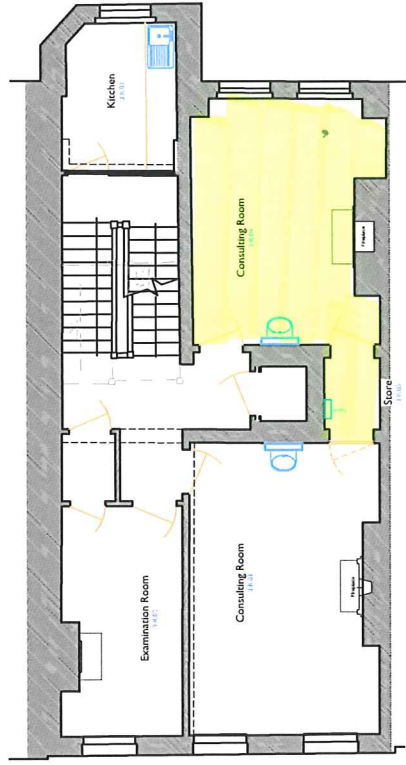

THIRD

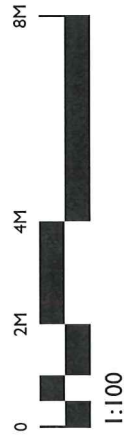
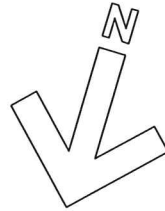

REVISIONS:

A Jan 12 IS Door to store fixed shut

**Howard de Walden
Estates Limited**
23 Queen Anne Street London W1G 9DL
Tel: (020) 7580 3163 Fax: (020) 7436 8152
e-mail: cad@hdwe.co.uk

Property name & Address:

29 Weymouth Street

Title:

Third Floor Plan

Notes:

Drawing no:

005/P

Scale:
1:100@A3

Date:
May 2011

File name:
base.dwg

Revision:
A