

notes
This drawing is submitted as part of a planning, listed building or conservation area consent application and is not intended for any other purpose.
All plans, sections & elevations are based on measured readings and any scaled dimension should not be relied upon to give an accurate measurement.

symbol key

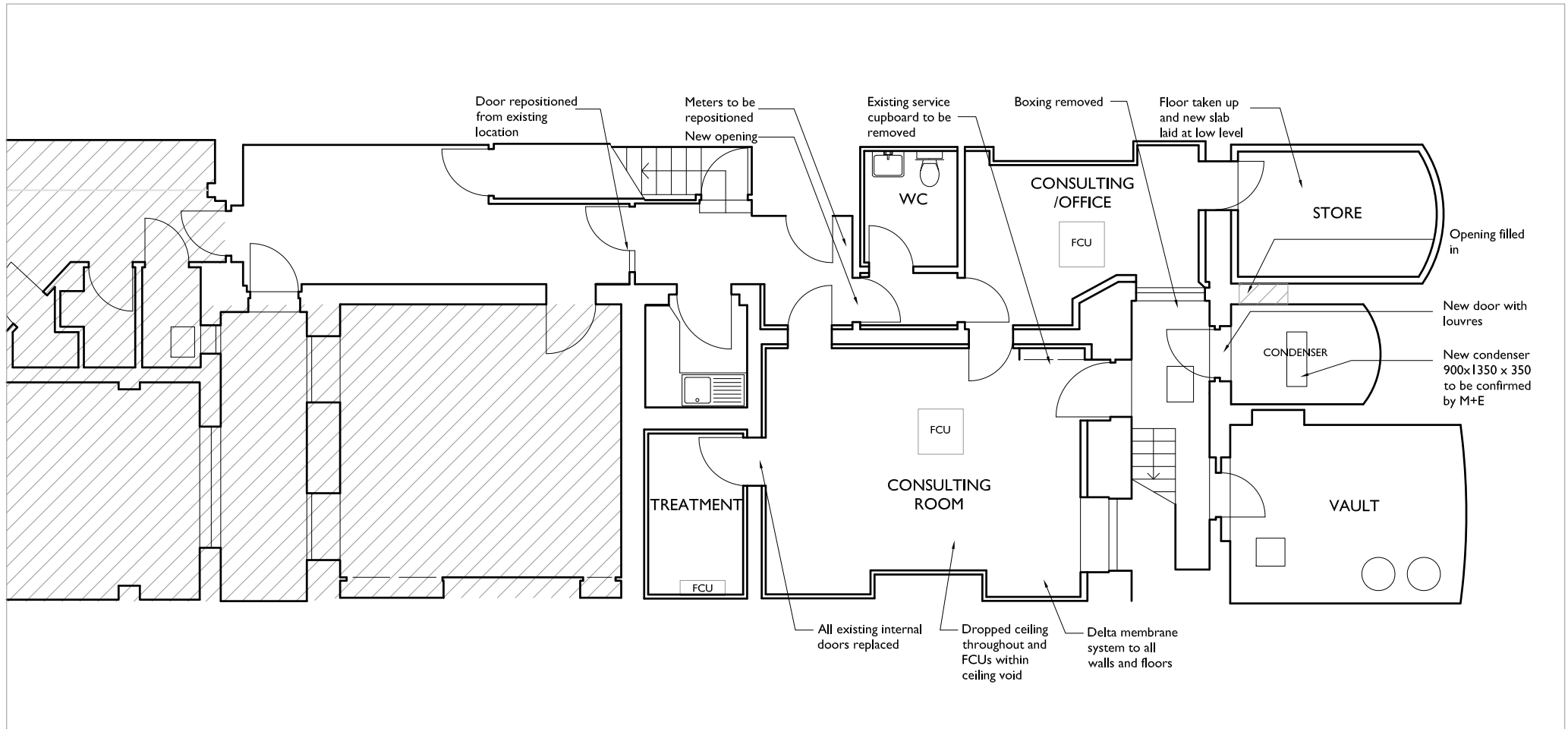

PROPOSED LOWER GROUND FLOOR LAYOUT 1:100

PROPOSED WORKS

- All non-original doors to be replaced with new doors to match those at the rear of the building.
- New MF ceiling to be installed in all rooms to replace existing
- New Delta waterproofing membrane to be installed
- All electrical and mechanical items are to be renewed to meet current standards
- All skirtings and architraves to be renewed. Existing items are not original and in poor condition

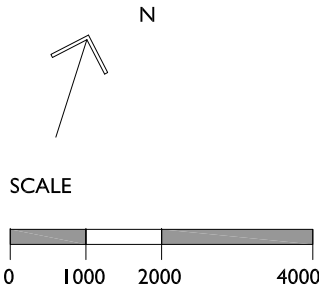

Revisions		
First Issue	05/06/13	- GR
Rev A	11/06/13	- GR

status		
PLANNING		
drawing no	13G PL PRO 01	rev A
drawing name		
PROPOSED LOWER GROUND FLOOR		
project		
99 HARLEY ST, LONDON, W1		
scale		
1:100 @A3		
urban mesh design ltd		
14-16 COWCROSS ST, LONDON EC1M 6DG design@urbanmesh.com		
T 02073366661 F 02073366662		