



JEREMY JAMES

48 WIMPOLE STREET, LONDON W1



RENT

£59,250 per annum

SERVICE CHARGE

Approx £8,850 per annum

LOCAL AUTHORITY

City of Westminster

BUSINESS RATES

Approx £26,880 per annum

33 New Cavendish Street
London,
W1G 9TS

020 7486 4111
jeremyjames@jeremy-james.co.uk



JEREMY JAMES

48 WIMPOLE STREET, LONDON W1



DESCRIPTION

This medical suite is located in the heart of London's Medical District. Both Bond Street and Oxford Circus underground stations are within close proximity together with the shopping facilities of Marylebone High Street.

AMENITIES

Shared waiting area

Air conditioning

EPC: D

Three consulting rooms

Ground Floor Rear Room and First Floor Rear Rooms



33 New Cavendish Street
London,

W1G 9TS

020 7486 4111

jeremyjames@jeremy-james.co.uk



— Premises on the lease

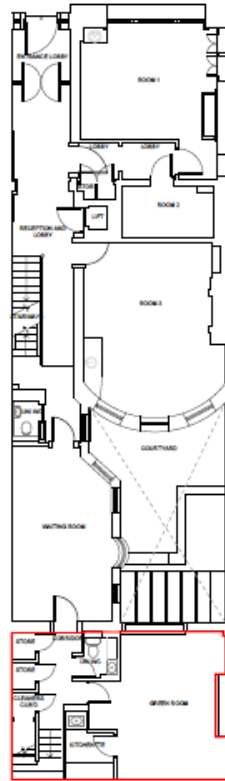

GROUND FLOOR

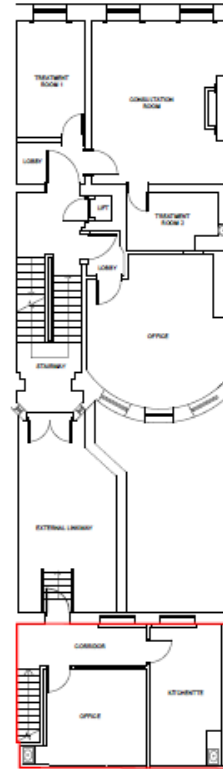

FIRST FLOOR

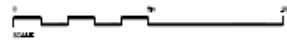

Landlord Signature: _____ Date: _____

 University College London Hospitals NHS Foundation Trust	
Site: 48 Wimpole Street London W1G 8SF	
Drawing Title: Ground & First Floor Plans Suite 3 Leased Area	
Date: 23/09/23	Scale: 1:200
Status: Sheet 1 of 2	Size: A4



JEREMY JAMES

48 WIMPOLE STREET, LONDON W1



All negotiations are subject to contract. The Agents are not authorised to make or accept any contractual offer unless prior written notification to the contrary has been given on behalf of the client. In no other case whatsoever are the Agents (or any employee or sub-agent) authorised to make or give any representation or warranty on behalf of any party, and whilst information and particulars are given in all good faith intending purchasers and lessees must satisfy themselves independently as to the accuracy of all matters upon which then intend to rely. Measurements or distances referred to are approximately only. We have not carried out a survey or tested the services, appliances or specific fittings.

33 New Cavendish Street
London,
W1G 9TS

020 7486 4111

jeremyjames@jeremy-james.co.uk