



**JEREMY JAMES**

**PORTLAND PLACE, MARYLEBONE VILLAGE, LONDON W1**



**PRICE**

£1,450,000

**TENURE**

Leasehold - 41 Years

**SERVICE CHARGE**

£16,000 per annum

**GROUND RENT**

£350 per annum

**LOCAL AUTHORITY**

City of Westminster

**COUNCIL TAX BAND**

H

33 New Cavendish Street  
London,  
W1G 9TS

020 7486 4111  
[jeremyjames@jeremy-james.co.uk](mailto:jeremyjames@jeremy-james.co.uk)



# JEREMY JAMES

## PORTLAND PLACE, MARYLEBONE VILLAGE, LONDON W1



### DESCRIPTION

This purpose-built building is located on the west of Portland Place close to the junction with Langham Place. Oxford Circus underground station together with the shopping facilities of Regent Street and Oxford Street are within close proximity. The open spaces of Regents Park are also nearby.

This apartment would suit a purchaser in the medical field and or for residential use.

### AMENITIES

Porter

Garage Space

Passenger Lift

Approximately 1,339 sq ft (124.4 sq m)

Medical Use or Residential Use

Lease: approximately 41 years remaining

---

33 New Cavendish Street  
London,  
W1G 9TS

020 7486 4111

[jeremyjames@jeremy-james.co.uk](mailto:jeremyjames@jeremy-james.co.uk)

# PORTLAND PLACE

APPROXIMATE GROSS INTERNAL FLOOR AREA 1339 SQ.FT (124.4 SQ.M)

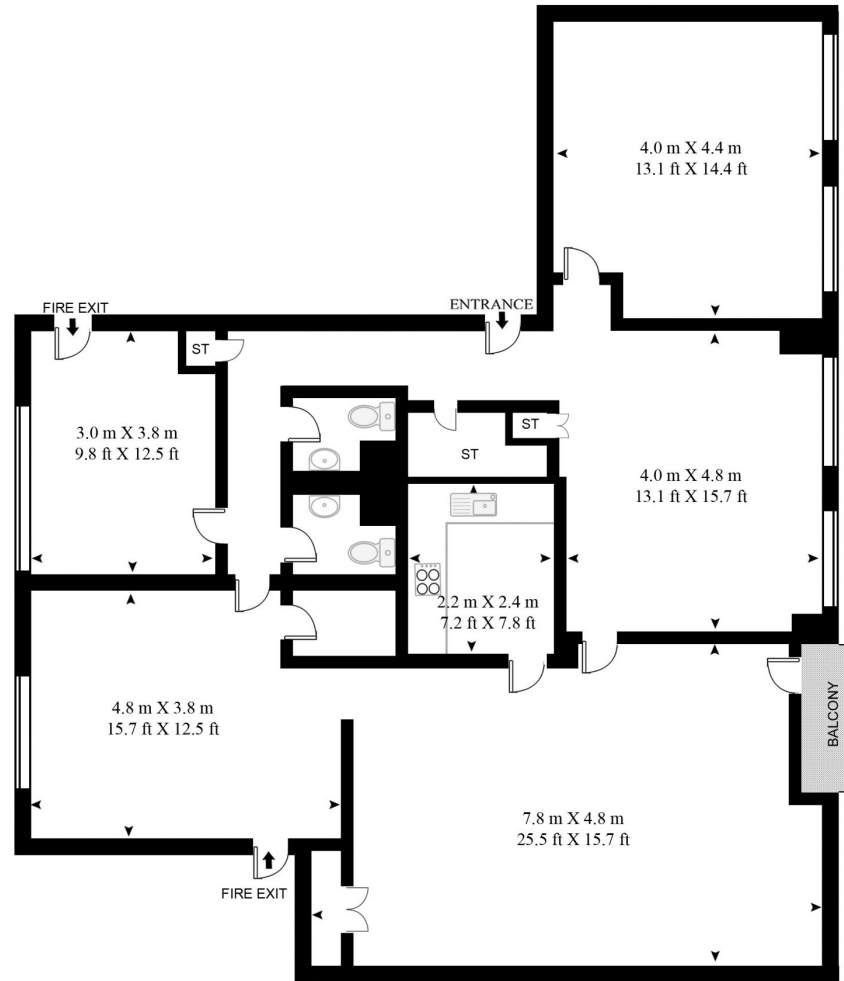

SECOND FLOOR



# JEREMY JAMES

PORTLAND PLACE, MARYLEBONE VILLAGE, LONDON W1



All negotiations are subject to contract. The Agents are not authorised to make or accept any contractual offer unless prior written notification to the contrary has been given on behalf of the client. In no other case whatsoever are the Agents (or any employee or sub-agent) authorised to make or give any representation or warranty on behalf of any party, and whilst information and particulars are given in all good faith intending purchasers and lessees must satisfy themselves independently as to the accuracy of all matters upon which then intend to rely. Measurements or distances referred to are approximately only. We have not carried out a survey or tested the services, appliances or specific fittings.

33 New Cavendish Street  
London,  
W1G 9TS

020 7486 4111

jeremyjames@jeremy-james.co.uk